

APPENDIX B1

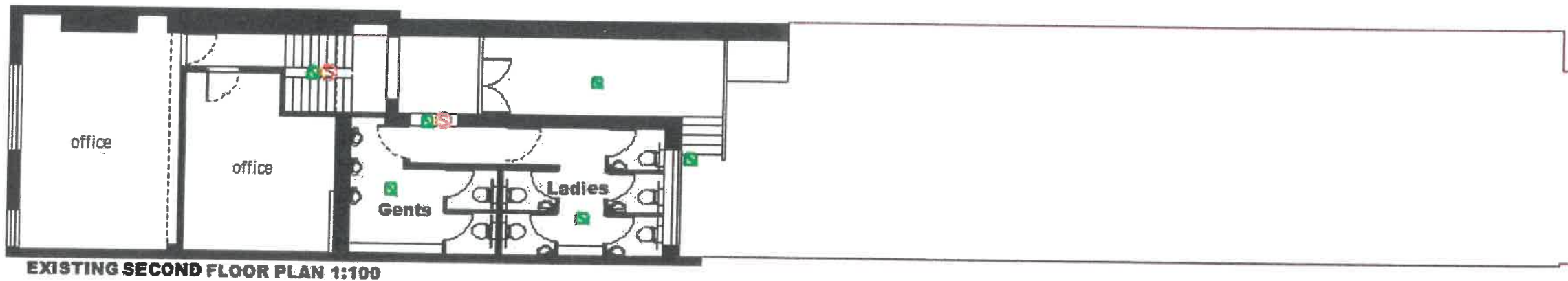
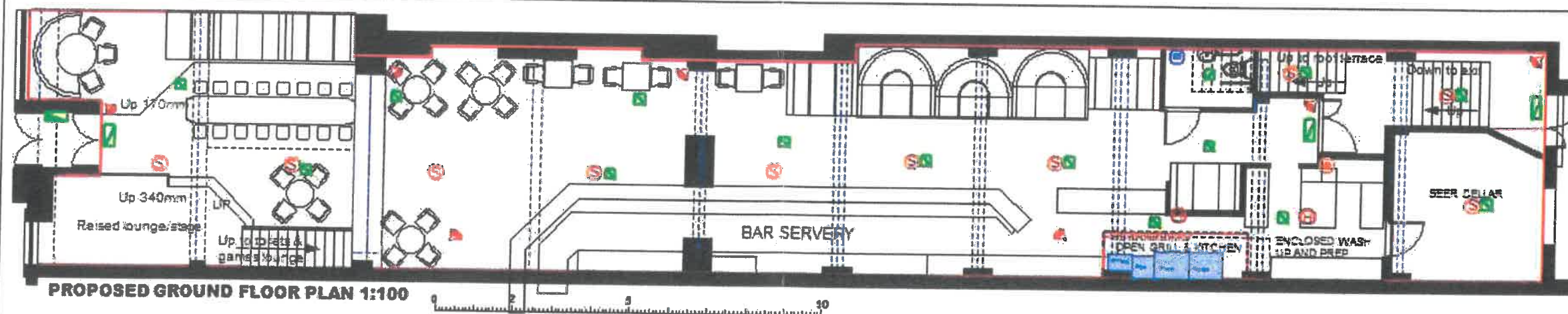

- ☑ CCTV Camera linked to fire alarm and recording system in approval of Local Police and Learning Department
- ☑ Emergency Lighting now installed
- ☑ Emergency Lighting Exit Sign now installed
- ☑ Fire Alarm Control Panel
- ☑ Fire Alarm connected to across smoking area
- ☑ All cars have 4th wheel & heating light in the vicinity to Dublin, W.C.
- ☑ Corridor Fire Alarm & Sounder
- ☑ Corridor Smoke Alarm & Sounder
- ☑ Room pass Fire Alarm exit point

Aid
ARCHITECTURAL DESIGN & SERVICES
45 OLIVER ROAD, SWINDESS, DUBLIN 15
TEL: 01761 754123
WWW.AIDDESIGN.COM

S Lewis	
Project: Jack Murphy's Uplands 49 Uplands Green, Uplands, Swinness, SAZ 091	
PROPOSED PLANS	
Scale: 1:100 @ A3	Date: 13/10/2018
Drawing No: JMUR03	Rev: 01

These drawings are the property of Aid and are not to be used for any other project without the written consent of Aid. All drawings are the property of Aid and are not to be used for any other project without the written consent of Aid. All drawings are the property of Aid and are not to be used for any other project without the written consent of Aid.

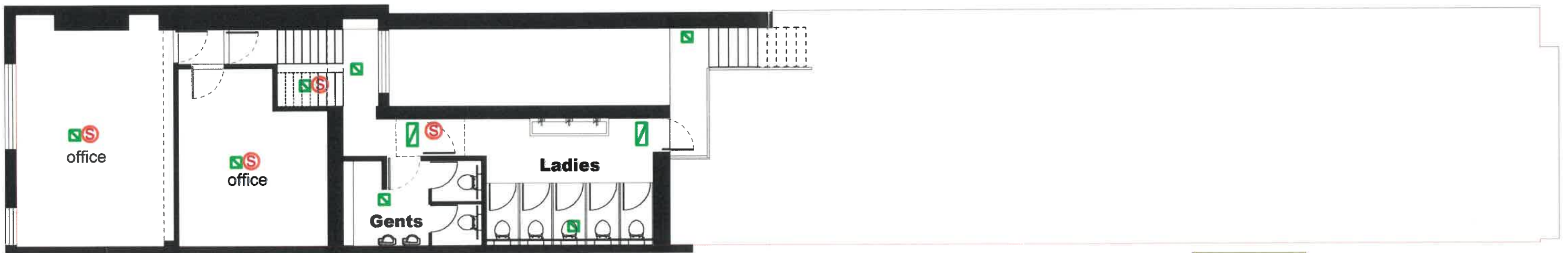
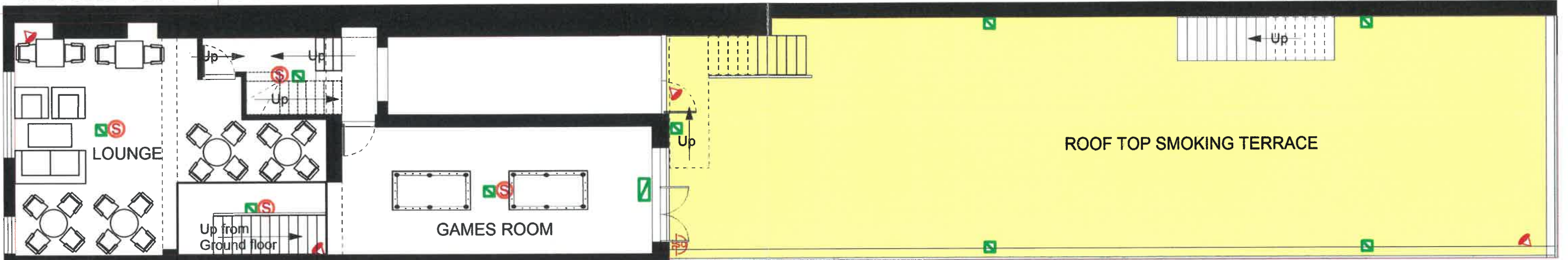
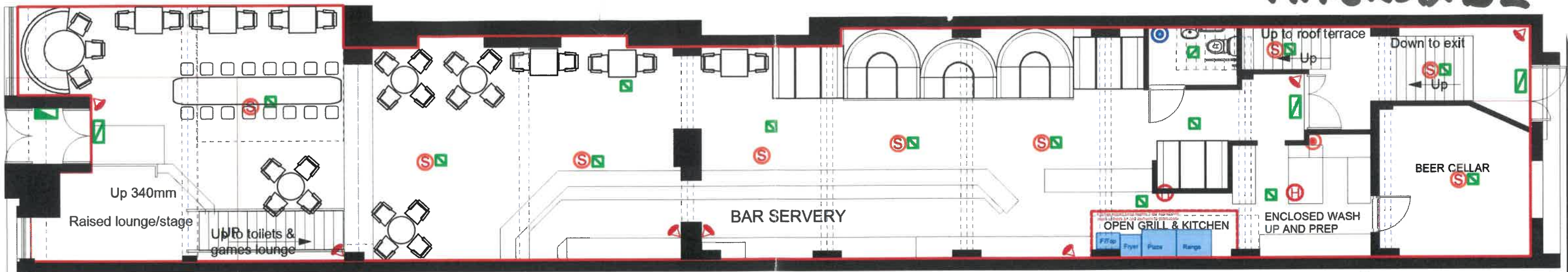

PROPOSED ROOF TOP SMOKING TERRACE SHOWN SHADED IN YELLOW

- CCTV Camera (linked to hard drive and recording system to approval of Local Police and Licensing department)
- Emergency Lighting none maintained
- Emergency Lighting Exit light Box (maintained)
- Fire Alarm Control Panel
- Fire Alarm sounder/bell to external smoking area
- Pull cord alarm with audible & flashing light in bar servery to Disabled W.C.
- Combined Heat Alarm & Sounder (rate of rise in kitchen areas)
- Combined Smoke Alarm & Sounder
- Break glass Fire Alarm call point

Client: S Lewis

Project: Jack Murphy's Uplands
49 Uplands Cres, Uplands,
Swansea SA2 0NP

Title: PROPOSED PLANS

Scale: 1:100 @ A3

Date: 15/10/2018

Drawing No.: [Blank]

Rev: Plans amended to address Planning Dept comments

Figured dimensions are to be followed in preference to dimensions scaled from drawing. All dimensions are to be checked on site by contractors and said dimensions are to be their responsibility. Drawing errors or omissions are to be reported to designer. All contractors are to conform to all statutory regulations (Planning, Building Control, British Standards etc.), raise at all times with relevant Local Authority, confirm approvals have been granted and advise client accordingly. This drawing is the copyright of Andrew Shipley and ADI Design and it is issued on condition that it is not copied or disclosed to anyone without prior consent in writing from Andrew Shipley and ADI Design.